

Marine and Ports shall not be liable for loss or damage to property.

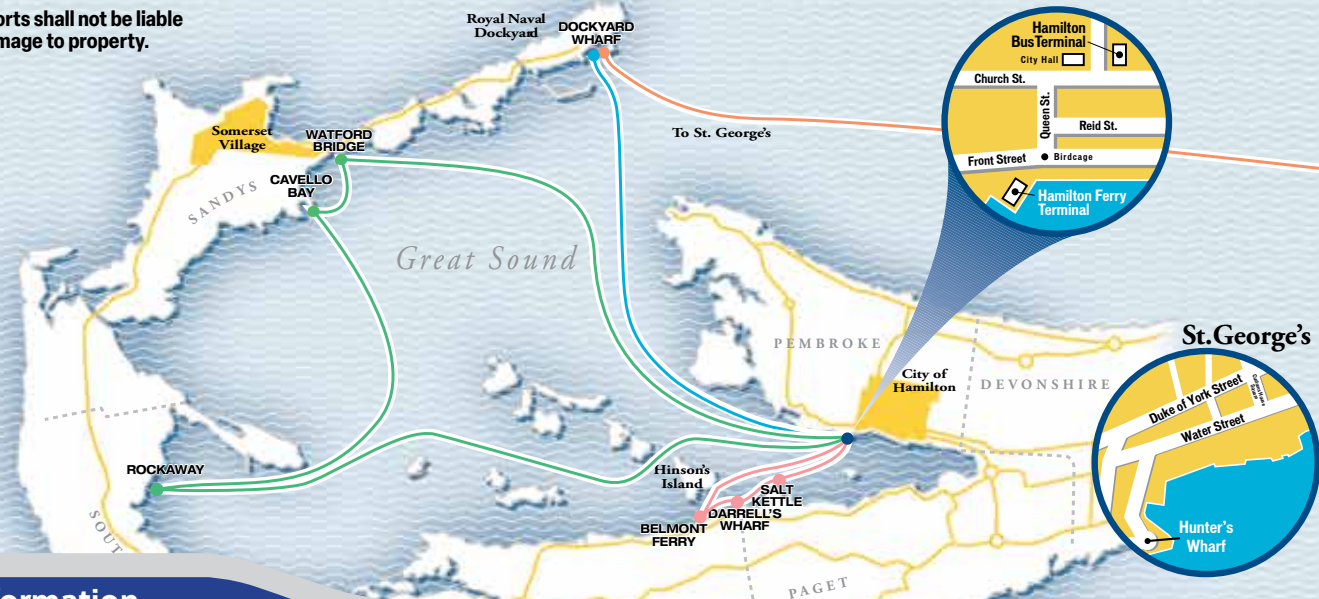

SUMMER FERRY SCHEDULE

Bermuda's Convenient and Friendly Way to Travel

EFFECTIVE
1 May 2023

Fare Information

Passes	Passes valid on all routes on both ferries and buses.	Adult 1-Day	\$19.00	Adult Monthly Pass	\$69.00	Child 1-Day	\$9.50	Student Passes (Residents Only) All Students must present a Student Pass for free transportation. If Student Pass not presented, child (Age 5 - 15) or Adult (Age 16+) fares apply.
		Adult 2-Day	\$31.50	Adult 3-Month Pass	\$169.00	Child 2-Day	\$16.00	
		Adult 3-Day	\$44.00			Child 3-Day	\$22.00	
		Adult 4-Day	\$48.50			Child 4-Day	\$24.50	
		Adult 7-Day	\$62.00			Child 7-Day	\$31.00	

Tickets/Tokens	Please ensure you have the correct fare before boarding.	BLUE / GREEN / ORANGE ROUTE	Motor Cycles If paid by Cash or Token \$4.50 If paid by Pass Free	PINK ROUTE	Holders of Special Persons Pass (Including Seniors) Free
		Cash Adult \$5.00 Child (Age 5 - 15) \$2.75	Tickets (Booklet of 15) \$37.50	Cash Adult \$3.50 Child (Age 5 - 15) \$2.75	Child under age 5 Free
		Tokens Adult \$4.50 Child (Age 5 - 15) \$2.75	Holders of Special Persons Pass (Including Seniors) Free	Tokens Adult \$2.75 Child (Age 5 - 15) \$2.75	
			Child under age 5 Free	Tickets (Booklet of 15) \$25.00	

Passes, Tokens & Tickets available from the Hamilton Ferry & Bus Terminals, Visitors Information Centres, sub-post offices, hotels and guest houses.

ORANGE ROUTE OPERATING DATES

MAY	JUNE	JULY	AUGUST	SEPTEMBER	OCTOBER
Fri 12th	Mon 5th	Mon 3rd	Wed/Thur 2nd/3rd	Mon 4th	Mon 2nd
Mon 15th	Wed/Thur 7th/8th	Wed/Thur 5th/6th	Mon 7th	Wed/Thur 6th/7th	Mon/Tue 9th/10th
Thurs 18th	Mon 12th	Mon 10th	Mon 14th	Fri 8th	Mon/Tue 16th/17th
Mon 22nd	Wed/Thur 14th/15	Wed/Thur 12th/13th	Mon 21st	Mon 11th	Mon/Tue 23rd/24th
Mon 29th	Mon 19th	Mon 17th	Tues 22nd	Tue/Wed 12th/13th	Wed 25th
Wed 31st	Wed/Thur 21st/22nd	Wed/Thur 19th/20th	Wed/Thur 23rd/24th	Mon 18th	Fri 27th
	Mon 26th	Mon 24th	Mon 28th	Wed/Thur 20th/21st	
	Wed/Thur 28th/29	Wed/Thur 26th/27th	Tues 29th	Mon 25th	
		Mon 31st	Wed 30th	Tue/Wed 26th/27th	



GOVERNMENT OF BERMUDA
Department of Marine and Ports

Hamilton Ferry Terminal open Monday - Friday 7am -7pm • Saturday, Sunday and Holidays 8:30am - 6:00pm
For further information please call Hamilton Terminal 295-4506. Service is subject to change.
For ferry scheduling information please visit www.marineandports.bm

Hamilton • Royal Naval Dockyard BLUE ROUTE

MOTOR CYCLES NOT ALLOWED ON THIS ROUTE

Leave Hamilton	Leave Dockyard	Arrive Hamilton
7:30	8:00	8:20
8:00	9:15	10:00
9:00	On to St. George's	-
9:30	10:30	10:50
10:15	11:00	11:30
11:45	12:30	1:00
1:30	2:15	2:45
3:15	4:00	4:30
5:00	5:45	6:15
6:30	7:15	7:45
7:30	8:00	8:20
8:30	9:00	9:20
9:00	9:45	10:15
10:30	-	-

Times in Red are for Wednesdays Harbour Nights Only

Monday - Friday

Saturdays and Sundays

Leave Hamilton	Leave Dockyard	Arrive Hamilton
9:00	9:45	10:15
10:30	11:15	11:45
12:00	12:45	1:15
1:45	2:30	3:00
3:15	4:00	4:30
4:45	5:30	6:00
6:15	7:00	7:30

Service is subject to change. For further information please call Hamilton Terminal 295-4506.
Hamilton Ferry Terminal open Monday - Friday 7am-7pm - Saturday, Sunday and Holidays 8:30am-6pm
Marine and Ports shall not be liable for loss or damage to property.

*St. George's, Hamilton, Dockyard and Rockaway are accessible to persons with disability. *Limited size wheelchairs for St. George's, see crew for assistance.

For ferry scheduling information please visit
www.marineandports.bm

Hamilton • Watford Bridge • Cavello Bay • Rockaway GREEN ROUTE

MOTOR CYCLES NOT ALLOWED ON WATFORD BRIDGE AND CAVELLO BAY

Leave Hamilton	Leave Watford Bridge	Leave Cavello Bay	Leave Rockaway	Arrive Hamilton
6:40	7:00	7:10	7:20	7:45
7:45	8:00	8:10	8:20	8:45
4:10	4:50	4:40	4:30	5:20
5:20	6:00	5:50	5:40	6:20
6:20	7:00	6:50	6:40	7:20

Monday - Friday

Royal Naval Dockyard • St. George's ORANGE ROUTE

MOTOR CYCLES NOT ALLOWED ON THIS ROUTE

SEE OPPOSITE SIDE FOR OPERATING DATES

Leave Dockyard	Leave St. George's
9:45	10:45
11:45	2:00
3:00	4:00
5:00	6:00

Monday - Friday

Hamilton • Paget • Warwick PINK ROUTE

MOTOR CYCLES NOT ALLOWED ON THIS ROUTE

Leave Hamilton	Salt Kettle	Darrell's Ferry	Belmont Ferry	Arrive Hamilton
7:15	7:40	7:35	7:30	7:45
7:45	-	8:00	-	8:10
8:15	8:40	8:35	8:30	8:45
10:00	10:25	10:20	10:15	10:30
11:00	11:05	11:10	11:15	11:30
12:00	12:25	12:20	12:15	12:30
3:45	3:50	4:00	4:10	4:25
4:30	4:35	4:40	4:45	5:00
5:20	5:25	5:30	5:35	5:50
6:20	6:25	6:30	6:35	6:50

Leave Hamilton	Salt Kettle	Darrell's Ferry	Belmont Ferry	Arrive Hamilton
10:00	10:25	10:20	10:15	10:30
11:00	11:25	11:20	11:15	11:30
12:00	12:25	12:20	12:15	12:30
2:00	2:05	2:10	2:15	2:30
3:00	3:05	3:10	3:15	3:30
4:00	4:25	4:20	4:15	4:30
5:00	5:05	5:10	5:15	5:30

Monday - Friday

Weekends & Public Holidays

Passenger Policies

Our ferry crews regularly hold drills to ensure they are prepared to respond in the unlikely event of an emergency. All ferries and safety equipment, including personal flotation devices (PFDs), are regularly inspected in accordance with local regulations, codes and safety standards. Our goal is to provide you the safest most enjoyable experience with SeaExpress. In order to mitigate any potential risks associated with passengers either to themselves, the crew, staff, or the vessels, the following policies are to be adhered to.

Prohibited Behaviours include but are not limited to:

- Smoking on the ferry or in the terminal areas.
- Illegal drugs or drug paraphernalia.
- Consumption of personal alcohol on the ferry or in the terminal areas.
- Vulgar language or gestures, physical violence, harassment, threats, etc.
- Any conduct deemed unsafe or disruptive.
- Throwing objects from the ferry.
- Vandalism, destruction, graffiti or marking of any facility or vessel.
- Sitting in or blocking the aisles or stairwells. Unruly children or passengers will not be tolerated.

Other On-Onboard Considerations:

- Passengers or unauthorized persons are usually not allowed in the wheelhouse.
- No pets or animals are allowed in cabin areas, with the exception of service animals, without the express permission of the Master. Dogs should be leashed, under the control of the owner, and not allowed to remain inside the cabin areas or on the seats.
- Riding on ramps, piers and slipways is hazardous. Before boarding the ferry, dismount and walk your bike onboard and if necessary, ask a crew member for assistance.
- Ask a crew member if uncertain where to safely secure your bike.
- Passengers should be dressed with shirts at all times.
- Boarding is usually by the passenger access system or gangway. Where provided, please hold handrails and avoid carrying heavy luggage or items.
- Some decks feature raised or recessed lashing points and other trip hazards. Please watch your step at all times and use the designated walkways.
- Hold onto the handrails where provided. Due to the ferry designs, stairways are steep and present a hazard, particularly when wet.
- Pay attention and take care not to trip on open decks and when using doorways with raised sills.
- Inappropriate footwear (flip flops, cycling shoes and high heels) are not well suited for climbing stairs or crossing decks. Please take extra care to maintain your footing, especially on the terminal deck.
- Please no feet/shoes on the ferry seating, and no lying down or preventing access to passenger seating areas.
- Please pay attention to safety announcements and/or notices.
- Cell Phone Courtesy – keep your voice and laughter as low as possible, and avoid profanity.
- Use of headphones is required when playing music or gaming.
- Eating is allowed but all trash and belongings should be removed by passengers before disembarking the ferry.
- Please use extra caution in strong winds and prepare for unexpected ferry movements, as this may result in doors suddenly closing shut. For your safety, please keep hands clear of door enclosures.
- If at any point at the ferry terminal or on the ferry while travelling you see anything believed unsafe or a medical emergency, please immediately inform a staff or crew member.
- Department of Marine and Ports Services shall not be liable for loss or damage to property.

We appreciate your help in keeping our ferry transportation system safe and secure for all to enjoy.