

**GENERAL NOTES**

1. DO NOT SCALE THESE DRAWINGS.
2. THE CONTRACTOR SHALL CHECK ALL DIMENSIONS, GRACES & LEVELS ON SITE, PRIOR TO SETTING OUT THE WORK.
3. ALL WORK SHALL CONFORM TO THE CURRENT NATIONAL BUILDING, ELECTRICAL, FIRE AND HEALTH CODES.
4. ALL WORK SHALL BE TO THE DESIGNER'S APPROVAL AND SHALL CONFORM TO THESE DRAWINGS.
5. THE CONTRACTOR SHALL PROVIDE ALL EQUIPMENT, BEST QUALITY MATERIALS, AND SKILLED MECHANICS AS REQUIRED FOR THE SATISFACTORY COMPLETION OF THE WORK AS INDICATED, OR REASONABLY INFERRABLE FROM THESE DRAWINGS.
6. THE CONTRACTOR SHALL PROVIDE ALL REQUIRED COORDINATION BETWEEN THE VARIOUS TRADES, AND PORTION OF THE WORK.
7. THE CONTRACTOR SHALL CONFINE HIS OPERATIONS TO THE WORKSITE.
8. THE SITE SHALL BE KEPT FREE OF ACCUMULATED WASTE MATERIALS AND DEBRIS.
9. THE CONTRACTOR SHALL BE LIABLE FOR, AND TAKE ALL NECESSARY PRECAUTIONS FOR THE PROTECTION OF LIFE AND PROPERTY DURING THE COURSE OF THE WORK.
10. ALL MATERIAL AND DEBRIS SHALL BE REMOVED AT THE COMPLETION OF THE JOB AND THE WORK LEFT BROOM CLEAN.
11. THE CONTRACTOR, WITHOUT COST TO THE OWNER, SHALL PROMPTLY CORRECT ANY WORK FOUND TO BE DEFECTIVE WITHIN ONE YEAR OF COMPLETION OF THE WORK.

**LEGEND**

- — — — — EXISTING CONTOUR ELEVATION
- — — — — EXISTING SPOT ELEVATION
- TOC XX.XX+ PROPOSED SPOT ELEVATION (TOP OF CURB)
- XX.XX+ PROPOSED SPOT ELEVATION
- NEW CATCHBASIN (REFER TO DETAIL 5/D1.0)
- NEW STREET LIGHTING (REFER TO DETAIL 1/D1.1 AND 2/D1.1)

APR 2017	-	ISSUED TO CLIENT
DATE	NO:	REVISION

**BRUNEL**  
ENGINEERING CONSULTANTS

C 441.207.6101 • P 499@brunel.bs • www.brunel.bs

**PROJECT:**  
UNION STREET IMPROVEMENTS PROJECT, CITY OF HAMILTON, BERMUDA

**TITLE:**  
SITE PLAN - AREA A

SCALE:	AS SHOWN	JOB NO:	17-006
DRAWN BY:	JP	DRAWING #:	<b>C2.0</b>
DATE:	APRIL 2017		

DRAWING SCALE SHOWN IS FOR FULL-SIZE DRAWINGS. DRAWINGS PLOTTED ON 11x17 SHEETS ARE HALF SCALE SHOWN (1/2"=1'-0" ON 24x36 SHEET = 3/8"=1'-0" ON 11x17 SHEET)

**1**  
**C2.0** SITE PLAN - AREA A  
SCALE: 1/8" = 1'-0"



**GENERAL NOTES**

1. DO NOT SCALE THESE DRAWINGS.
2. THE CONTRACTOR SHALL CHECK ALL DIMENSIONS, GRADES & LEVELS ON SITE, PRIOR TO SETTING OUT THE WORK.
3. ALL WORK SHALL CONFORM TO THE CURRENT NATIONAL BUILDING, ELECTRICAL, FIRE AND HEALTH CODES.
4. ALL WORK SHALL BE TO THE DESIGNER'S APPROVAL AND SHALL CONFORM TO THESE DRAWINGS.
5. THE CONTRACTOR SHALL PROVIDE ALL EQUIPMENT, BEST QUALITY MATERIALS, AND SKILLED MECHANICS AS REQUIRED FOR THE SATISFACTORY COMPLETION OF THE WORK AS INDICATED, OR REASONABLY INFERRABLE FROM THESE DRAWINGS.
6. THE CONTRACTOR SHALL PROVIDE ALL REQUIRED COORDINATION BETWEEN THE VARIOUS TRADES, AND PORTION OF THE WORK.
7. THE CONTRACTOR SHALL CONFINE HIS OPERATIONS TO THE WORKSITE.
8. THE SITE SHALL BE KEPT FREE OF ACCUMULATED WASTE MATERIALS AND DEBRIS.
9. THE CONTRACTOR SHALL BE LIABLE FOR, AND TAKE ALL NECESSARY PRECAUTIONS FOR THE PROTECTION OF LIFE AND PROPERTY DURING THE COURSE OF THE WORK.
10. ALL MATERIAL AND DEBRIS SHALL BE REMOVED AT THE COMPLETION OF THE JOB AND THE WORK LEFT BROOM CLEAN.
11. THE CONTRACTOR, WITHOUT COST TO THE OWNER, SHALL PROMPTLY CORRECT ANY WORK FOUND TO BE DEFECTIVE WITHIN ONE YEAR OF COMPLETION OF THE WORK.

**LEGEND**

- EXISTING CONTOUR ELEVATION
- EXISTING SPOT ELEVATION
- TOC XX.XX+ PROPOSED SPOT ELEVATION (TOP OF CURB)
- XX.XX+ PROPOSED SPOT ELEVATION
- NEW CATCH-BASIN (REFER TO DETAIL 5/D1.0)
- NEW STREET LIGHTING (REFER TO DETAIL 1/D1.1 AND 2/D1.1)

APR 2017 - ISSUED TO CLIENT

DATE NO. REVISION



PROJECT:  
UNION STREET IMPROVEMENTS  
PROJECT, CITY OF HAMILTON,  
BERMUDA

TITLE:  
SITE PLAN - AREA B

SCALE: AS SHOWN JOB NO: 17-006

DRAWN BY: JP DRAWING #

DATE: APRIL 2017 **C2.1**

DRAWING SCALE SHOWN IS FOR FULL-SIZE DRAWINGS. DRAWINGS PLOTTED ON 11x17 SHEETS ARE HALF SCALE SHOWN (1/2"=1'-0" ON 24x36 SHEET = 1/4"=1'-0" ON 11x17 SHEET)

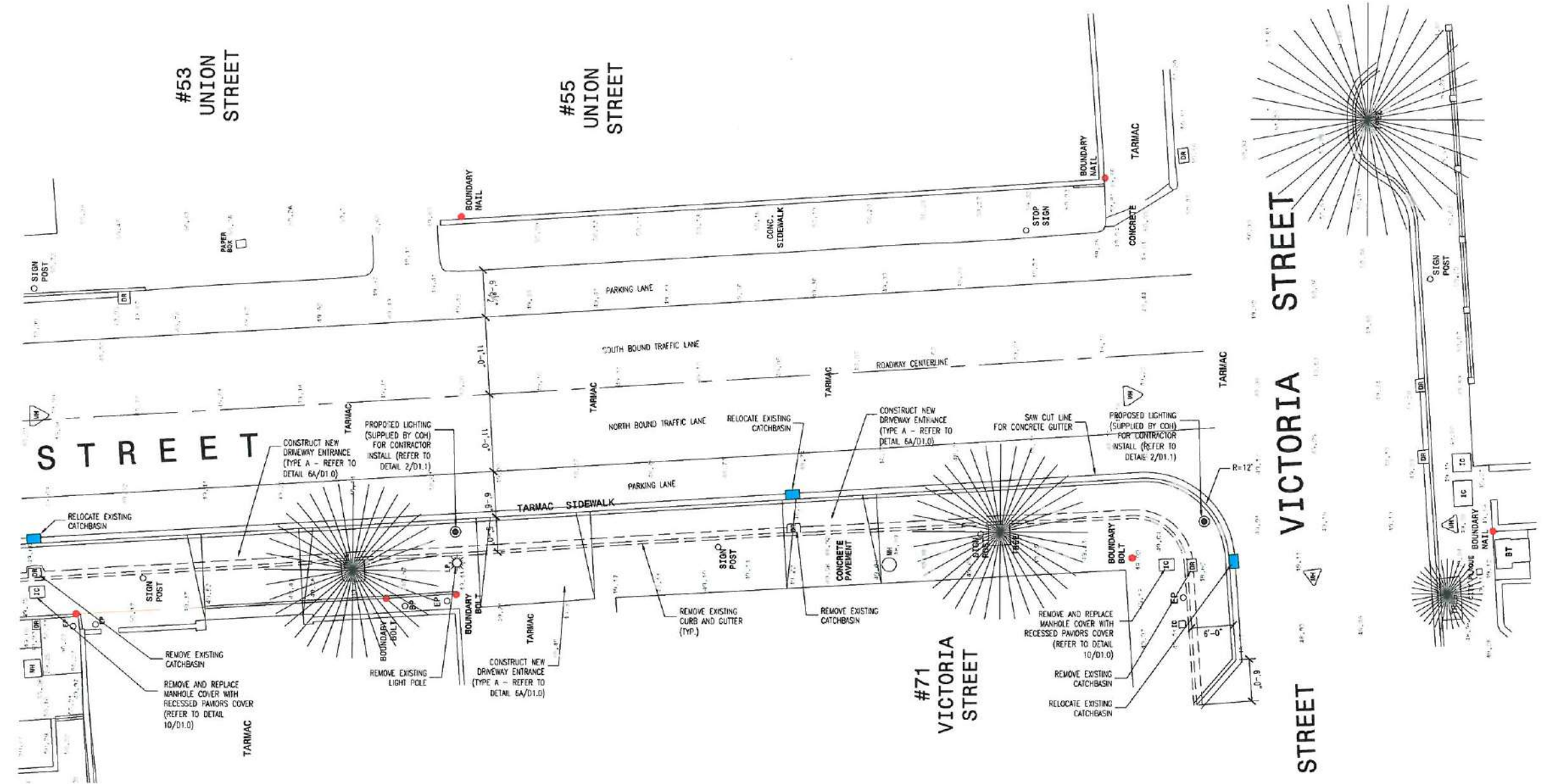

**1** SITE PLAN - AREA B  
C2.1 SCALE: 1/8" = 1'-0"

