

The Routes

**PINK ROUTE**  
Hamilton • Paget • Warwick

**BLUE ROUTE**  
Hamilton • West End • Royal Naval Dockyard

**ORANGE ROUTE**  
Hamilton • Dockyard • St. George's

**GREEN ROUTE**  
Hamilton • Rockaway

The most scenic transportation for visitors and residents who are staying along or near Harbour Road. A delightful cruise through the inner harbour islands past charming Bermuda cottages and stately homes. A year-round service.

The trip to the West End is one of the finest sightseeing cruises available anywhere! See a completely different aspect of the island on your way to the Royal Naval Dockyard, which is full of interesting things to do and places to eat and shop!

Travel to St. George's by ferry, the way Bermudians did it 300 years ago and step back in time. St. George's is a World Heritage Site and the cultural centre of Old Bermuda. Explore its old world alleys and hidden treasures and visit its forts and museums.

Commuting, Bermuda Style! This new service offers an express trip to Hamilton from Rockaway in Southampton. This is the way to start the day, with a pleasant cruise instead of driving into Town. It's also great for visitors who want to get to the shops quickly!

Marine and Ports shall not be liable for loss or damage to property.

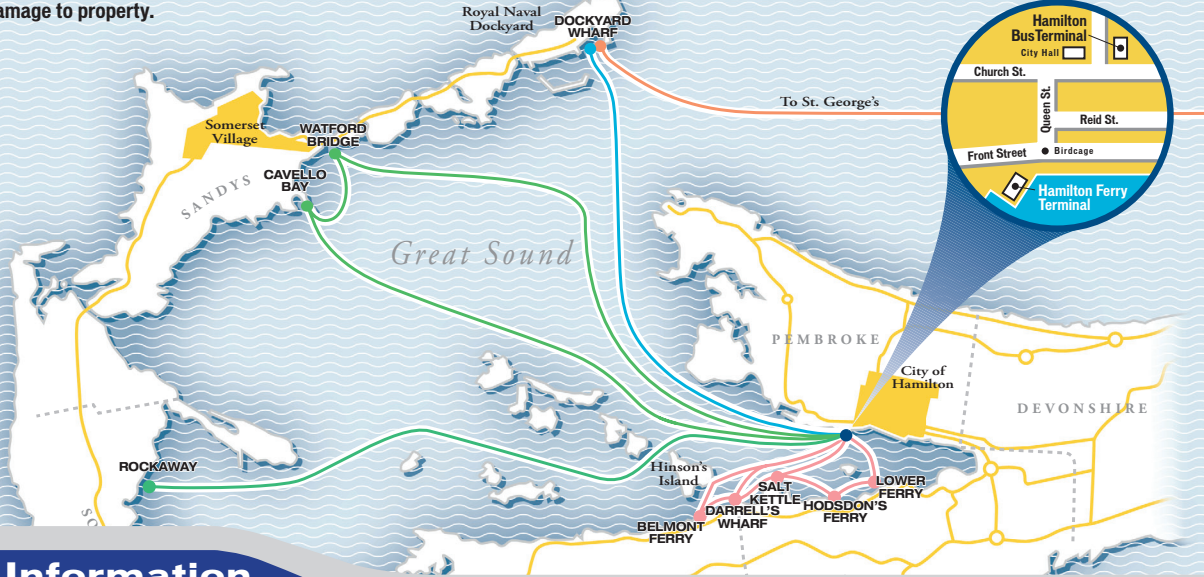

Fare Information

Passes

Passes valid on all routes on both ferries and buses.	Adult 1-Day	\$15.00	Adult Monthly Pass	\$55.00	Child 1-Day	\$7.50	<b>Student Passes</b> (Residents Only) All Students must present a transportation pass when using public transportation. Collage Students must also present Collage ID.
	Adult 2-Day	\$25.00	Adult 3-Month Pass	\$135.00	Child 2-Day	\$12.50	
	Adult 3-Day	\$35.00			Child 3-Day	\$17.50	
	Adult 4-Day	\$44.00			Child 4-Day	\$22.00	
	Adult 7-Day	\$56.00			Child 7-Day	\$28.00	

Tickets/Tokens

Please ensure you have the correct fare before boarding.	<b>BLUE / GREEN / ORANGE ROUTE</b>		<b>Motorbikes</b>		<b>PINK ROUTE</b>		<b>Holders of Special Persons Pass (Including Seniors)</b>	
	Cash Adult	\$4.50	If paid by Cash or Token	\$4.00	Cash Adult	\$3.00	Child under age 5	Free
	Child (5 - under age 16)	\$2.50	If paid by Pass	Free	Child (5 - under age 16)	\$2.50		
	<b>Tokens</b>		Tickets (Brooklet of 15)	\$30.00	<b>Tokens</b>			
	Adult	\$4.00	<b>Holders of Special Persons Pass (Including Seniors)</b>		Adult	\$2.50		
	Child (5 - under age 16)	\$2.50	Child under age 5	Free	Child (5 - under age 16)	\$2.50		
					<b>Tickets (Brooklet of 15)</b>			
						\$20.00		

Passes, Tokens & Tickets available from the Hamilton Ferry & Bus Terminals, Visitors Information Centres, sub-post offices, hotels and guest houses.



**SUMMER FERRY SCHEDULE**

*Bermuda's Convenient and Friendly Way to Travel*



**EFFECTIVE 15 April 2013 to 3 November 2013**



GOVERNMENT OF BERMUDA  
Ministry of Tourism Development and Transport  
Department of Marine and Ports

Hamilton Ferry Terminal open Mon-Fri 6:30am - 8:00pm • Sat 7:30am - 6:00pm • Sun & Holidays 8:30am - 6:00pm  
For further information please call Hamilton Terminal 295-4506. Service is subject to change.  
For ferry scheduling information and alert notifications please visit [www.marineandports.bm](http://www.marineandports.bm)

## Hamilton • Royal Naval Dockyard BLUE ROUTE

MOTORBIKES MAY EMBARK AT HAMILTON & DOCKYARD

Monday - Friday

Leave Hamilton	Leave Dockyard	Arrive Hamilton
7:10	7:30	8:15
8:30	9:00	9:20
9:30	10:00	10:20
10:30	11:00	11:20
11:30	12:00	12:20
1:00	1:30	1:50
2:00	2:30	2:50
3:00	3:30	3:50
4:00	4:30	4:50
5:00	5:30	5:50
6:00	6:30	6:50
-	7:00	7:20
7:30	8:00	8:20
8:30	9:00	9:20
9:30	10:00	10:20

Saturdays, Sundays and Public Holidays

Leave Hamilton	Leave Dockyard	Arrive Hamilton
9:00	9:30	9:50
10:00	10:30	10:50
*11:00	11:30	11:50
12:00	12:30	12:50
1:00	1:30	1:50
2:00	2:30	2:50
3:00	3:30	3:50
4:00	4:30	4:50
5:00	5:30	5:50
6:00	6:30	6:50

Additional Saturday Service Only



## Hamilton • Rockaway GREEN ROUTE

MOTORBIKES MAY EMBARK AT HAMILTON & ROCKAWAY

Monday - Friday

Leave Hamilton	Leave Rockaway	Arrive Hamilton
6:50	7:20	7:45
7:10	7:55	8:15
7:50	8:20	8:45
4:10	4:30	5:20
5:20	5:45	6:10
6:20	6:45	7:20

### Hamilton • Cavello Bay • Watford Bridge

MOTORBIKES NOT ALLOWED ON THIS ROUTE

Monday - Friday

Leave Hamilton	Leave Cavello Bay	Leave Watford Bridge	Arrive Hamilton
6:50	7:10	7:20	7:45
7:50	8:10	8:20	8:45
4:10	4:40	4:50	5:20
5:30	6:00	5:50	6:20
6:30	6:50	7:00	7:20

## Royal Naval Dockyard • St. George's ORANGE ROUTE

MOTORBIKES NOT ALLOWED ON THIS ROUTE

Monday, Wednesday and Thursday

Leave Dockyard	Leave St. George's
9:30	10:30
11:30	1:00
2:00	3:30
4:15	5:15

Monday, Wednesday and Thursday Only

Tuesday and Friday

Leave Dockyard	Leave St. George's
9:15	10:15
11:15	12:15
1:15	2:15

Tuesday and Friday Only

## Hamilton • Paget • Warwick PINK ROUTE

MOTORBIKES NOT ALLOWED ON THIS ROUTE

Monday - Friday

Leave Hamilton	Lower Ferry	Hodsdon's Ferry	Salt Kettle	Darrell's Wharf	Belmont Ferry	Arrive Hamilton
7:00	-	-	7:24	7:20	7:15	7:30
7:35	-	-	7:59	7:55	7:50	8:05
8:10	-	-	8:34	8:30	8:25	8:45
9:00	9:35	9:30	9:25	9:20	9:15	9:40
10:00	10:35	10:30	10:25	10:20	10:15	10:40
11:00	11:05	11:10	11:15	11:20	11:25	11:40
12:00	-	-	12:25	12:20	12:15	12:35
3:15	-	-	3:21	3:25	3:30	3:45
4:00	4:04	4:08	4:12	4:16	4:21	4:36
4:40	-	-	4:46	4:50	4:55	5:10
5:15	-	-	5:21	5:25	5:30	5:45
5:50	-	-	5:56	6:00	6:05	6:20
6:20	6:24	6:28	6:32	6:36	6:41	6:56
7:00	7:35	7:30	7:25	7:20	7:15	7:40
8:00	-	8:05	8:10	8:15	8:20	8:35

Saturdays

Leave Hamilton	Lower Ferry	Hodsdon's Ferry	Salt Kettle	Darrell's Wharf	Belmont Ferry	Arrive Hamilton
8:00	8:35	8:30	8:25	8:20	8:15	8:40
9:00	9:35	9:30	9:25	9:20	9:15	9:40
10:00	10:35	10:30	10:25	10:20	10:15	10:40
11:00	11:35	11:30	11:25	11:20	11:15	11:40
3:00	3:05	3:10	3:15	3:20	3:25	3:40
4:00	4:35	4:30	4:25	4:20	4:15	4:40
5:00	5:05	5:10	5:15	5:20	5:25	5:40
6:00	6:35	6:30	6:25	6:20	6:15	6:40

Sundays and Public Holidays

Leave Hamilton	Lower Ferry	Hodsdon's Ferry	Salt Kettle	Darrell's Wharf	Belmont Ferry	Arrive Hamilton
10:00	10:35	10:30	10:25	10:20	10:15	10:40
11:00	11:35	11:30	11:25	11:20	11:15	11:40
12:00	12:35	12:30	12:25	12:20	12:15	12:40
3:00	3:05	3:10	3:15	3:20	3:25	3:40
4:00	4:35	4:30	4:25	4:20	4:15	4:40
5:00	5:05	5:10	5:15	5:20	5:25	5:40
6:00	6:35	6:30	6:25	6:20	6:15	6:40

NO MOTORBIKES WHERE INDICATED

Service is subject to change: For further information please call Hamilton Terminal 295-4506.  
Hamilton Ferry Terminal open Mon-Fri 6:30am-8pm • Sat 7:30am-6pm • Sun & Holidays 8:30am-6pm  
Marine and Ports shall not be liable for loss or damage to property.



Hamilton, Dockyard and Rockaway are accessible to persons with disability.

For ferry scheduling information and alert notifications please visit [www.marineandports.bm](http://www.marineandports.bm)