

**The Routes**

**PINK ROUTE**  
Hamilton • Paget • Warwick

The most scenic transportation for visitors and residents who are staying along or near Harbour Road. A delightful cruise through the inner harbour islands past charming Bermuda cottages and stately homes. A year-round service.

**BLUE ROUTE**  
Hamilton • West End • Royal Naval Dockyard

The trip to the West End is one of the finest sightseeing cruises available anywhere! See a completely different aspect of the island on your way to the Royal Naval Dockyard, which is full of interesting things to do and places to eat and shop!

**ORANGE ROUTE**  
Hamilton • Dockyard • St. George's

Travel to St. George's by ferry, the way Bermudians did it 300 years ago and step back in time. St. George's is a World Heritage Site and the cultural centre of Old Bermuda. Explore its old world alleys and hidden treasures and visit its forts and museums.

**GREEN ROUTE**  
Hamilton • Rockaway

Commuting, Bermuda Style! This new service offers an express trip to Hamilton from Rockaway in Southampton. This is the way to start the day, with a pleasant cruise instead of driving into Town. It's also great for visitors who want to get to the shops quickly!

CASH NOT ACCEPTED ON FERRIES

Marine and Ports shall not be liable for loss or damage to property.

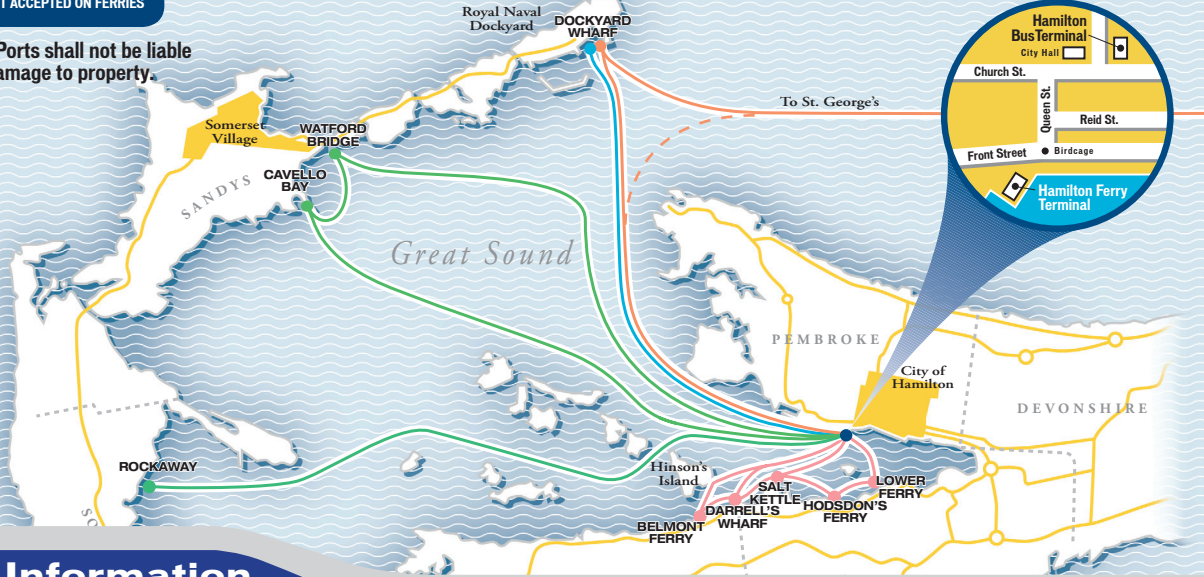

**Fare Information**

|                       |  |  |  |  |   |
|-----------------------|--|--|--|--|---|
| <b>Passes</b>         | Passes valid on all routes on both ferries and buses.                        | Adult 1-Day \$15.00<br>Adult 3-Day \$35.00<br>Adult 4-Day \$44.00<br>Adult 7-Day \$56.00   | Adult Monthly Pass \$70.00<br>Adult 3-Month Pass \$170.00  | Child 1-Day \$7.50<br>Child 3-Day \$17.50<br>Child 4-Day \$22.00<br>Child 7-Day \$28.00                        | <b>Student Passes</b> (under age of 19)<br>All Students (residents only) must present a transportation pass when using public transportation. |
|                       | Passes valid on all bus and ferry routes <b>except the Ferry Pink Route.</b> | Adult 1-Day \$12.00<br>Adult 2-Day \$20.00<br>Adult 3-Day \$28.00<br>Adult 4-Day \$35.00<br>Adult 7-Day \$45.00  | Adult Monthly Pass \$55.00<br>Adult 3-Month Pass \$135.00  | Child 1-Day \$6.00<br>Child 2-Day \$10.00<br>Child 3-Day \$14.00<br>Child 4-Day \$17.50<br>Child 7-Day \$22.50 |   |
| <b>Tickets/Tokens</b> | Please ensure you have a token or ticket before boarding.                    | <b>BLUE ROUTE/GREEN ROUTE</b>  | <b>PINK ROUTE</b>  |  |   |
|                       |  | Adult One-way \$4.00<br>Motorbikes an additional \$4.00<br>Adult-15 tickets \$30.00<br>Child (5-under age 16) One-way \$2.00<br>Child Under Age 5 FREE<br>Bermuda Senior Citizens FREE with Special Persons Pass | Adult One-way \$3.25<br>Child Under Age 5 FREE<br>Bermuda Senior Citizens FREE with Special Persons Pass |  |   |

Passes, Tokens & Tickets available from the Hamilton Ferry & Bus Terminals, Visitors Information Centres, sub-post offices, hotels and guest houses.

Hamilton Ferry Terminal open Mon-Fri 6:30am - 8:00pm • Sat 7:30am - 6:00pm • Sun & Holidays 8:30am - 6:00pm  
For further information please call Hamilton Terminal 295-4506. Service is subject to change.

[www.seaexpress.bm](http://www.seaexpress.bm)



**WINTER x FERRY SCHEDULE**

*Bermuda's Convenient and Friendly Way to Travel*



**EFFECTIVE**

**5 November 2012 to 7 April 2013**



GOVERNMENT OF BERMUDA  
Ministry of Transport  
Department of Marine and Ports



## Hamilton • Royal Naval Dockyard BLUE ROUTE

MOTORBIKES MAY EMBARK AT HAMILTON & DOCKYARD

Monday - Friday

| Leave Hamilton | Leave Dockyard | Arrive Hamilton |
|----------------|----------------|-----------------|
| 6:40           | 7:00           | 7:45            |
| 9:00           | 9:30           | 9:50            |
| 10:00          | 10:30          | 10:50           |
| 12:00          | 12:30          | 12:50           |
| 1:00           | 1:30           | 1:50            |
| 2:00           | 2:30           | 2:50            |
| 3:00           | 3:30           | 3:50            |
| 4:10           | 5:00           | 5:25            |

Goes on to Cavello Bay & Watford Bridge

Saturdays, Sundays and Public Holidays

| Leave Hamilton | Leave Dockyard | Arrive Hamilton |
|----------------|----------------|-----------------|
| 9:00           | 9:30           | 9:50            |
| 10:00          | 10:30          | 10:50           |
| 12:00          | 12:30          | 12:50           |
| 1:00           | 1:30           | 1:50            |
| 2:00           | 2:30           | 2:50            |
| 3:00           | 3:30           | 3:50            |
| 4:00           | 4:30           | 4:50            |
| 5:00           | 5:30           | 5:50            |

## Hamilton • Rockaway GREEN ROUTE

MOTORBIKES MAY EMBARK AT HAMILTON & ROCKAWAY

Monday - Friday

| Leave Hamilton | Leave Rockaway | Arrive Hamilton |
|----------------|----------------|-----------------|
| 6:50           | 7:20           | 7:45            |
| 7:50           | 8:20           | 8:45            |
| 4:10           | 4:30           | 5:20            |
| 5:20           | 5:45           | 6:10            |
| 6:20           | 6:45           | 7:10            |

Goes on to Cavello Bay, Watford Bridge & Dockyard

## Hamilton • Cavello Bay • Watford Bridge

NO MOTORBIKES NOT ALLOWED ON THIS ROUTE

Monday - Friday

| Leave Hamilton | Leave Cavello Bay | Leave Watford Bridge | Arrive Hamilton |
|----------------|-------------------|----------------------|-----------------|
| 6:40           | 7:10              | 7:20                 | 7:45            |
| 7:50           | 8:10              | 8:20                 | 8:45            |
| 4:10           | 4:40              | 4:50                 | 5:25            |
| 5:30           | 6:00              | 5:50                 | 6:20            |
| 6:30           | 6:50              | 7:00                 | 7:20            |

Goes on to Dockyard before Cavello Bay

## Hamilton • Paget • Warwick PINK ROUTE

NO MOTORBIKES NOT ALLOWED ON THIS ROUTE

Monday - Friday

| Leave Hamilton | Lower Ferry | Hodsdon's Ferry | Salt Kettle | Darrell's Wharf | Belmont Ferry | Arrive Hamilton |
|----------------|-------------|-----------------|-------------|-----------------|---------------|-----------------|
| 7:00           | -           | -               | 7:24        | 7:20            | 7:15          | 7:30            |
| 7:35           | -           | -               | 7:59        | 7:55            | 7:50          | 8:05            |
| 8:10           | -           | -               | 8:34        | 8:30            | 8:25          | 8:45            |
| 9:00           | 9:35        | 9:30            | 9:25        | 9:20            | 9:15          | 9:40            |
| 10:00          | 10:35       | 10:30           | 10:25       | 10:20           | 10:15         | 10:40           |
| 11:00          | 11:05       | 11:10           | 11:15       | 11:20           | 11:25         | 11:40           |
| 12:00          | -           | -               | 12:25       | 12:20           | 12:15         | 12:35           |
| 3:15           | -           | -               | 3:21        | 3:25            | 3:30          | 3:45            |
| 4:00           | 4:04        | 4:08            | 4:12        | 4:16            | 4:21          | 4:36            |
| 4:40           | -           | -               | 4:46        | 4:50            | 4:55          | 5:10            |
| 5:15           | -           | -               | 5:21        | 5:25            | 5:30          | 5:45            |
| 5:50           | -           | -               | 5:56        | 6:00            | 6:05          | 6:20            |
| 6:20           | 6:24        | 6:28            | 6:32        | 6:36            | 6:41          | 6:56            |
| 7:00           | 7:35        | 7:30            | 7:25        | 7:20            | 7:15          | 7:40            |
| 8:00           | -           | 8:05            | 8:10        | 8:15            | 8:20          | 8:35            |

Saturdays

| Leave Hamilton | Lower Ferry | Hodsdon's Ferry | Salt Kettle | Darrell's Wharf | Belmont Ferry | Arrive Hamilton |
|----------------|-------------|-----------------|-------------|-----------------|---------------|-----------------|
| 8:00           | 8:35        | 8:30            | 8:25        | 8:20            | 8:15          | 8:40            |
| 9:00           | 9:35        | 9:30            | 9:25        | 9:20            | 9:15          | 9:40            |
| 10:00          | 10:35       | 10:30           | 10:25       | 10:20           | 10:15         | 10:40           |
| 11:00          | 11:35       | 11:30           | 11:25       | 11:20           | 11:15         | 11:40           |
| 3:00           | 3:05        | 3:10            | 3:15        | 3:20            | 3:25          | 3:40            |
| 4:00           | 4:35        | 4:30            | 4:25        | 4:20            | 4:15          | 4:40            |
| 5:00           | 5:05        | 5:10            | 5:15        | 5:20            | 5:25          | 5:40            |
| 6:00           | 6:35        | 6:30            | 6:25        | 6:20            | 6:15          | 6:40            |

Sundays and Public Holidays

| Leave Hamilton | Lower Ferry | Hodsdon's Ferry | Salt Kettle | Darrell's Wharf | Belmont Ferry | Arrive Hamilton |
|----------------|-------------|-----------------|-------------|-----------------|---------------|-----------------|
| 10:00          | 10:35       | 10:30           | 10:25       | 10:20           | 10:15         | 10:40           |
| 11:00          | 11:35       | 11:30           | 11:25       | 11:20           | 11:15         | 11:40           |
| 12:00          | 12:35       | 12:30           | 12:25       | 12:20           | 12:15         | 12:40           |
| 3:00           | 3:05        | 3:10            | 3:15        | 3:20            | 3:25          | 3:40            |
| 4:00           | 4:35        | 4:30            | 4:25        | 4:20            | 4:15          | 4:40            |
| 5:00           | 5:05        | 5:10            | 5:15        | 5:20            | 5:25          | 5:40            |
| 6:00           | 6:35        | 6:30            | 6:25        | 6:20            | 6:15          | 6:40            |

## Hamilton • Royal Naval Dockyard • St. George's ORANGE ROUTE

Services resumes 8 April 2013

CASH NOT ACCEPTED ON FERRIES

NO MOTORBIKES WHERE INDICATED

Service is subject to change: For further information please call Hamilton Terminal 295-4506.  
Hamilton Ferry Terminal open Mon-Fri 6:30am-8pm • Sat 7:30am-6pm • Sun & Holidays 8:30am-6pm  
Marine and Ports shall not be liable for loss or damage to property.



Hamilton, Dockyard, Rockaway and St. George's are accessible to persons with disability.

**SeaExpress**  
You Gotta Sea it!

